

**PLAT OF SURVEY**

LOTS 28, 29, 30 AND 31 OF O-TON-KAH SUBDIVISION, according to the plat thereof recorded in Volume 8 of Plats pages 111 and 112, being located in the Town of East Troy, Walworth County, Wisconsin. Together with a right of way substantially as now traveled from the highway on the shores of Lake Beulah through the Hotel properties to O-Ton-Kah Subdivision according to the recorded plat thereof, and also a thoroughfare over a channel as now located from Lake Beulah to O-Ton-Kah Subdivision aforesaid said right of way and thoroughfare are hereby declared to be appurtenant to Lots 25, 26, 27, 28, 29, 30 and 31 of O-Ton-Kah Subdivision, and are to be used and maintained by the owner or owners of said Lots and the owners of all other Lots in O-Ton-Kah Subdivision and of other land abutting thereon. ALSO that certain piece or parcel of land located in O-Ton-Kah Subdivision in Town 4 North, Range 18 East, the recorded plat of which is on file in the Office of the Register of Deeds for Walworth County, Wisconsin, described as follows, to-wit: Commencing at the Northwest corner of Lot 26 of O-Ton-Kah Subdivision and extending the Northerly line of Lot 26 Southwesterly across the road to the place of beginning; thence Southwesterly on said extended Northerly line of Lot 26 to the edge of the channel; thence Southeasterly along the edge of the channel 25 feet; thence Northeasterly on a line parallel with the extended North line of lot 26 to the Southerly edge of the road abutting Lot 26; thence Northwesterly along the edge of the road to the point of beginning.

ALSO: That part of abandoned Terrace Drive as set forth in Resolution 98-4, recorded in Vol 657 page 4255 by the Town of East Troy.

Surveyed for: James Neitman

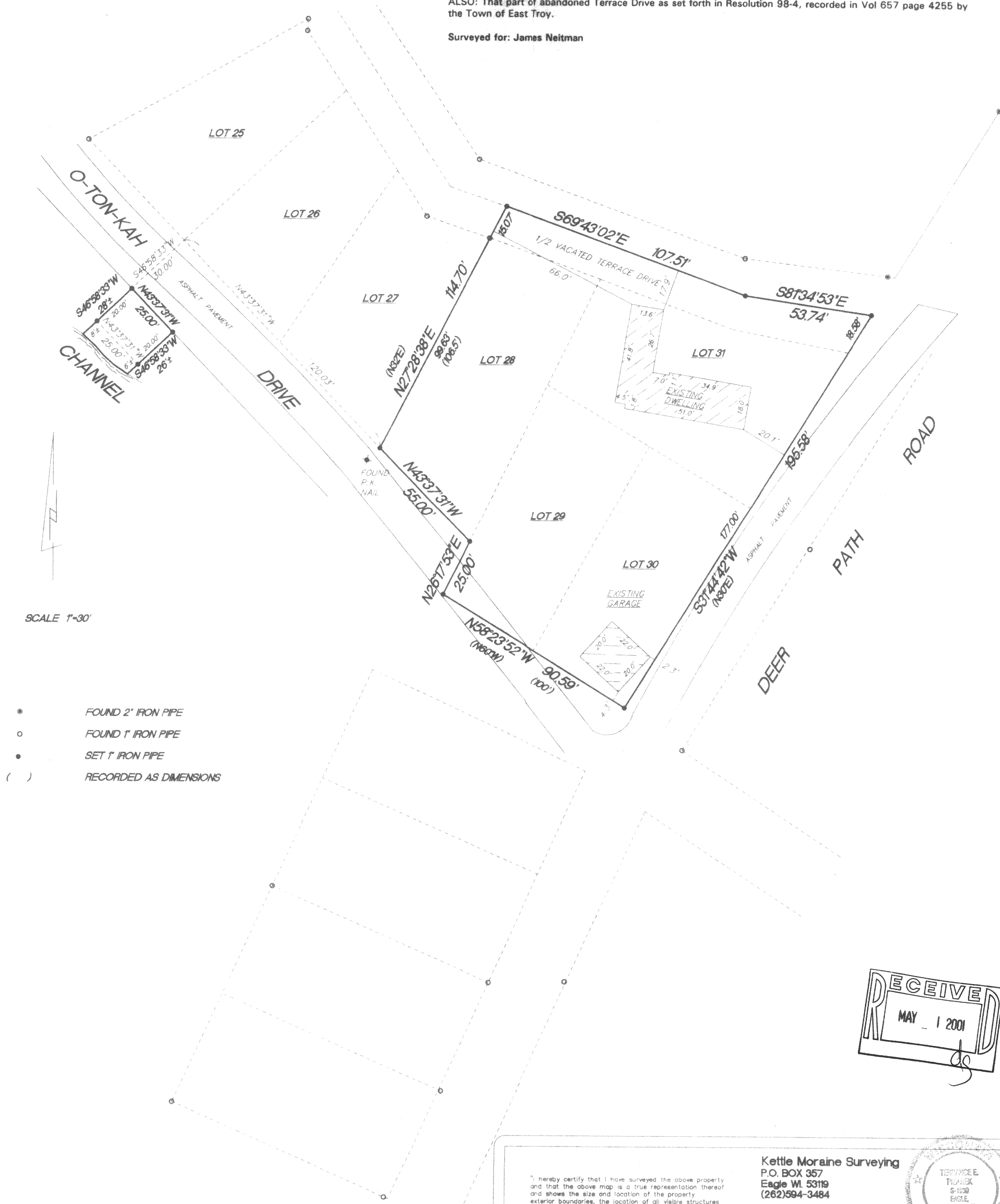

SCALE 1"=30'

\* FOUND 2" IRON PIPE  
 ○ FOUND 1" IRON PIPE  
 • SET 1" IRON PIPE  
 ( ) RECORDED AS DIMENSIONS

RECEIVED  
MAY 1 2001

Kettle Moraine Surveying  
P.O. BOX 357  
Eagle WI. 53119  
(262)594-3484

TERENCE E. MORRIS  
REGISTERED  
SURVEYOR  
STATE OF WISCONSIN

THIS IS NOT AN ORIGINAL SURVEY UNLESS THE SEAL IS RED.

4/19/01 DATE TEP/DW FIELD WORK BY TEP DRAWN BY 01053-1 JOB NUMBER

418-1468  
Pot-8